



**AQUIND Limited**

---

## **AQUIND INTERCONNECTOR**

Environmental Statement – Volume 3 –  
Appendix 16.2 - PEA / Phase 1 Habitat Survey  
Report - Low Resolution Part 4

The Planning Act 2008

The Infrastructure Planning (Applications: Prescribed Forms and Procedure) Regulations  
2009 – Regulation 5(2)(a)

The Infrastructure Planning (Environmental Impact Assessment) Regulations 2017

Document Ref: 6.3.16.2

PINS Ref.: EN020022

**AQUIND Limited**

---

# **AQUIND INTERCONNECTOR**

Environmental Statement – Volume 3 –  
Appendix 16.2 - PEA / Phase 1 Habitat Survey  
Report - Low Resolution Part 4

**PINS REF.: EN020022**

**DOCUMENT: 6.3.16.2.**

**DATE: 14 NOVEMBER 2019**

WSP

WSP House

70 Chancery Lane

London

WC2A 1AF

+44 20 7314 5000

[www.wsp.com](http://www.wsp.com)

## DOCUMENT

<b>Document</b>	<b>6.3.16.2 Environmental Statement – Volume 3 – Appendix 16.2 PEA/Phase 1 Habitat Survey Report Low Resolution Part 4</b>
<b>Revision</b>	001
<b>Document Owner</b>	WSP UK Limited
<b>Prepared By</b>	G. Young
<b>Date</b>	25 October 2019
<b>Approved By</b>	P. Joyce, I. Ellis
<b>Date</b>	25 October 2019

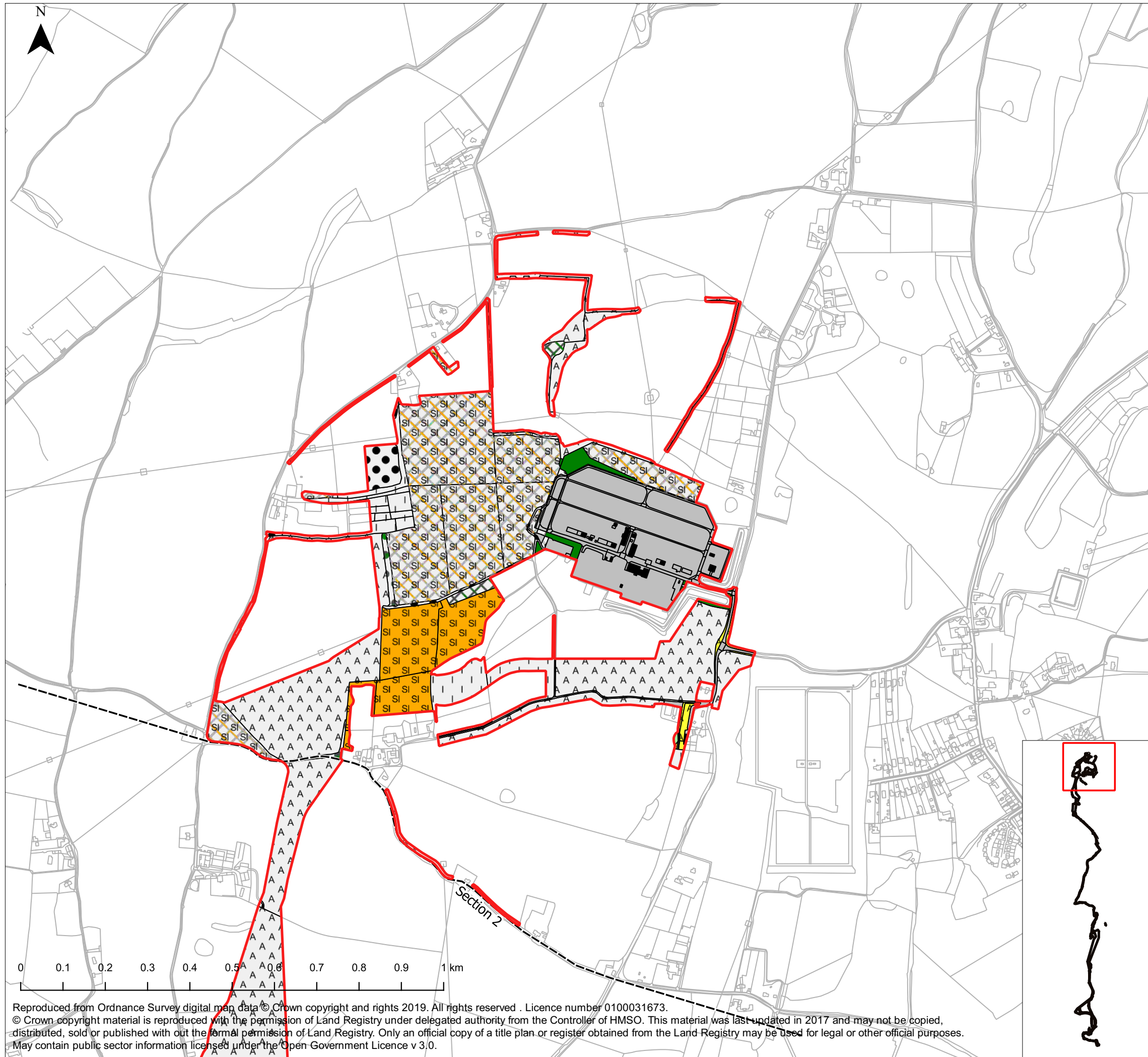

**Legend**

Order Limits	Intertidal Mud and Sand
Broadleaved Woodland	Intertidal Shingle
Coniferous Woodland	Intertidal Rocks/Boulders
Mixed Woodland	Saltmarsh
Dense Scrub	Arable
Scattered Scrub	Amenity Grassland
Scattered Broadleaved Trees	Introduced Shrub
Unimproved Neutral Grassland	Seawall
Semi-improved Neutral Grassland	Buildings
Semi-improved Calcareous Grassland	Bare Ground
Improved Grassland	Hardstanding
Marshy Grassland	Railway Ballast
Species-poor Semi-improved Grassland	Allotments
Running Water	

The Infrastructure Planning (Applications: Prescribed Forms and Procedure) Regulations 2009 – Regulation 5(2)(l)

REV	DATE	BY	DESCRIPTION	CHK	APP
01	29/10/19	PJ	Original	IE	CM

DRAWING STATUS: **FINAL**



WSP House, 70 Chancery Lane, London, WC2A 1AF, UK,  
T+ 44 (0) 020 7314 5000  
wsp.com

CLIENT



PROJECT: **AQUIND Interconnector**

TITLE: **Figure 16.3 - Habitats  
Sheet 1 of 8**

SCALE AT A3: 1:9000	CHECKED: IE	APPROVED: CM
------------------------	----------------	-----------------

PROJECT NO: EN020022	DESIGNED: PJ	DRAWN: PJ	DATE: 29/10/19
-------------------------	-----------------	--------------	-------------------

DRAWING NO: EN020022-ES-16.3-Sheet1	REV NO: 01
--	---------------

© WSP UK Ltd

Reproduced from Ordnance Survey digital map data © Crown copyright and rights 2019. All rights reserved. Licence number 0100031673.  
© Crown copyright material is reproduced with the permission of Land Registry under delegated authority from the Controller of HMSO. This material was last updated in 2017 and may not be copied, distributed, sold or published without the formal permission of Land Registry. Only an official copy of a title plan or register obtained from the Land Registry may be used for legal or other official purposes.  
May contain public sector information licensed under the Open Government Licence v 3.0.

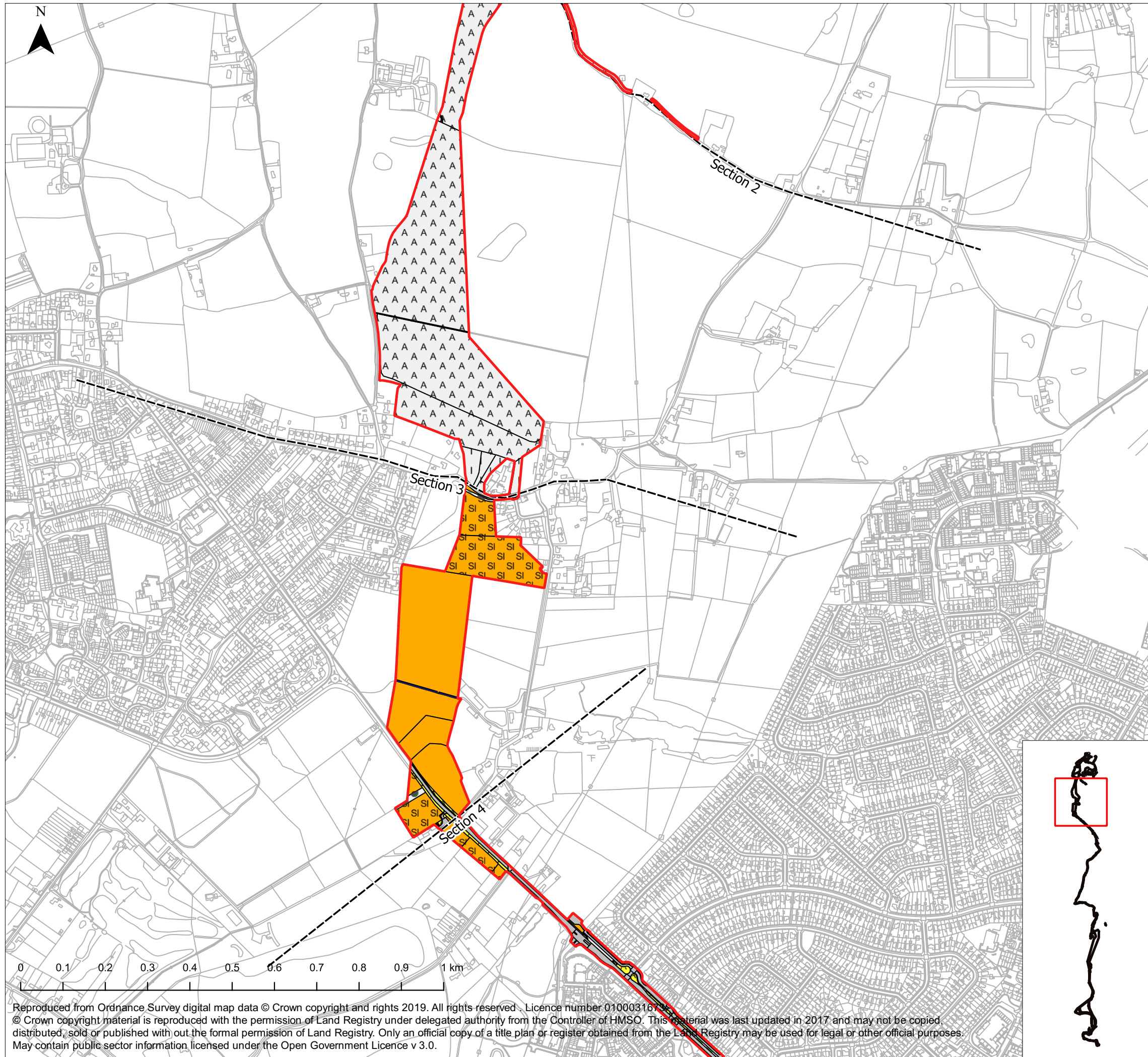

**Legend**

	Order Limits		Intertidal Mud and Sand
	Broadleaved Woodland		Intertidal Shingle
	Coniferous Woodland		Intertidal Rocks/Boulders
	Mixed Woodland		Saltmarsh
	Dense Scrub		Arable
	Scattered Scrub		Amenity Grassland
	Scattered Broadleaved Trees		Introduced Shrub
	Unimproved Neutral Grassland		Seawall
	Semi-improved Neutral Grassland		Buildings
	Semi-improved Calcareous Grassland		Bare Ground
	Improved Grassland		Hardstanding
	Marshy Grassland		Railway Ballast
	Species-poor Semi-improved Grassland		Allotments
	Running Water		

The Infrastructure Planning (Applications: Prescribed Forms and Procedure) Regulations 2009 – Regulation 5(2)(l)

REV	DATE	BY	DESCRIPTION	CHK	APP
01	29/10/19	PJ	Original	IE	CM

DRAWING STATUS: **FINAL**



WSP House, 70 Chancery Lane, London, WC2A 1AF, UK,  
T+ 44 (0) 020 7314 5000  
wsp.com

CLIENT



PROJECT: **AQUIND Interconnector**

TITLE: **Figure 16.3 - Habitats  
Sheet 2 of 8**

SCALE AT A3: 1:9000	CHECKED: IE	APPROVED: CM
------------------------	----------------	-----------------

PROJECT NO: EN020022	DESIGNED: PJ	DRAWN: PJ	DATE: 29/10/19
-------------------------	-----------------	--------------	-------------------

DRAWING NO: EN020022-ES-16.3-Sheet2	REV NO: 01
--	---------------

© WSP UK Ltd



Reproduced from Ordnance Survey digital map data © Crown copyright and rights 2019. All rights reserved. Licence number 010003167.  
© Crown copyright material is reproduced with the permission of Land Registry under delegated authority from the Controller of HMSO. This material was last updated in 2017 and may not be copied, distributed, sold or published without the formal permission of Land Registry. Only an official copy of a title plan or register obtained from the Land Registry may be used for legal or other official purposes.  
May contain public sector information, licensed under the Open Government Licence v 3.0.

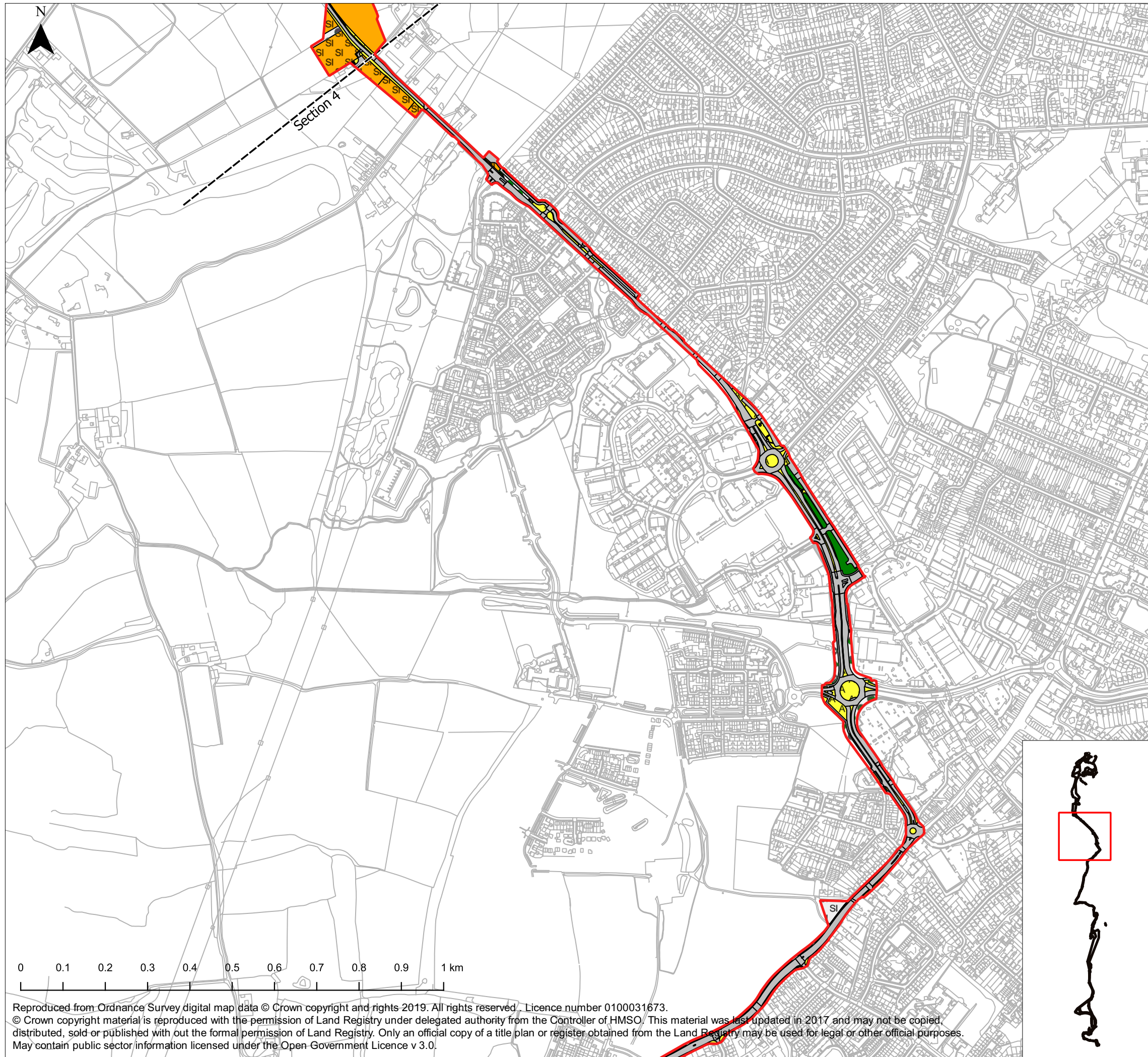

**Legend**

Order Limits	Intertidal Mud and Sand
Broadleaved Woodland	Intertidal Shingle
Coniferous Woodland	Intertidal Rocks/Boulders
Mixed Woodland	Saltmarsh
Dense Scrub	Arable
Scattered Scrub	Amenity Grassland
Scattered Broadleaved Trees	Introduced Shrub
Unimproved Neutral Grassland	Seawall
Semi-improved Neutral Grassland	Buildings
Semi-improved Calcareous Grassland	Bare Ground
Improved Grassland	Hardstanding
Marshy Grassland	Railway Ballast
Species-poor Semi-improved Grassland	Allotments
Running Water	

The Infrastructure Planning (Applications: Prescribed Forms and Procedure) Regulations 2009 – Regulation 5(2)(l)

01	29/10/19	PJ	Original	IE	CM
REV	DATE	BY	DESCRIPTION	CHK	APP

DRAWING STATUS: **FINAL**



WSP House, 70 Chancery Lane, London, WC2A 1AF, UK,  
T+ 44 (0) 020 7314 5000  
wsp.com

CLIENT



PROJECT: **AQUIND Interconnector**

TITLE: **Figure 16.3 - Habitats  
Sheet 3 of 8**

SCALE AT A3: 1:9000	CHECKED: IE	APPROVED: CM
PROJECT NO: EN020022	DESIGNED: PJ	DRAWN: PJ
DRAWING NO: EN020022-ES-16.3-Sheet3		DATE: 29/10/19
REV NO: 01		

© WSP UK Ltd

Reproduced from Ordnance Survey digital map data © Crown copyright and rights 2019. All rights reserved. Licence number 0100031673.  
© Crown copyright material is reproduced with the permission of Land Registry under delegated authority from the Controller of HMSO. This material was last updated in 2017 and may not be copied, distributed, sold or published without the formal permission of Land Registry. Only an official copy of a title plan or register obtained from the Land Registry may be used for legal or other official purposes.  
May contain public sector information licensed under the Open Government Licence v 3.0.

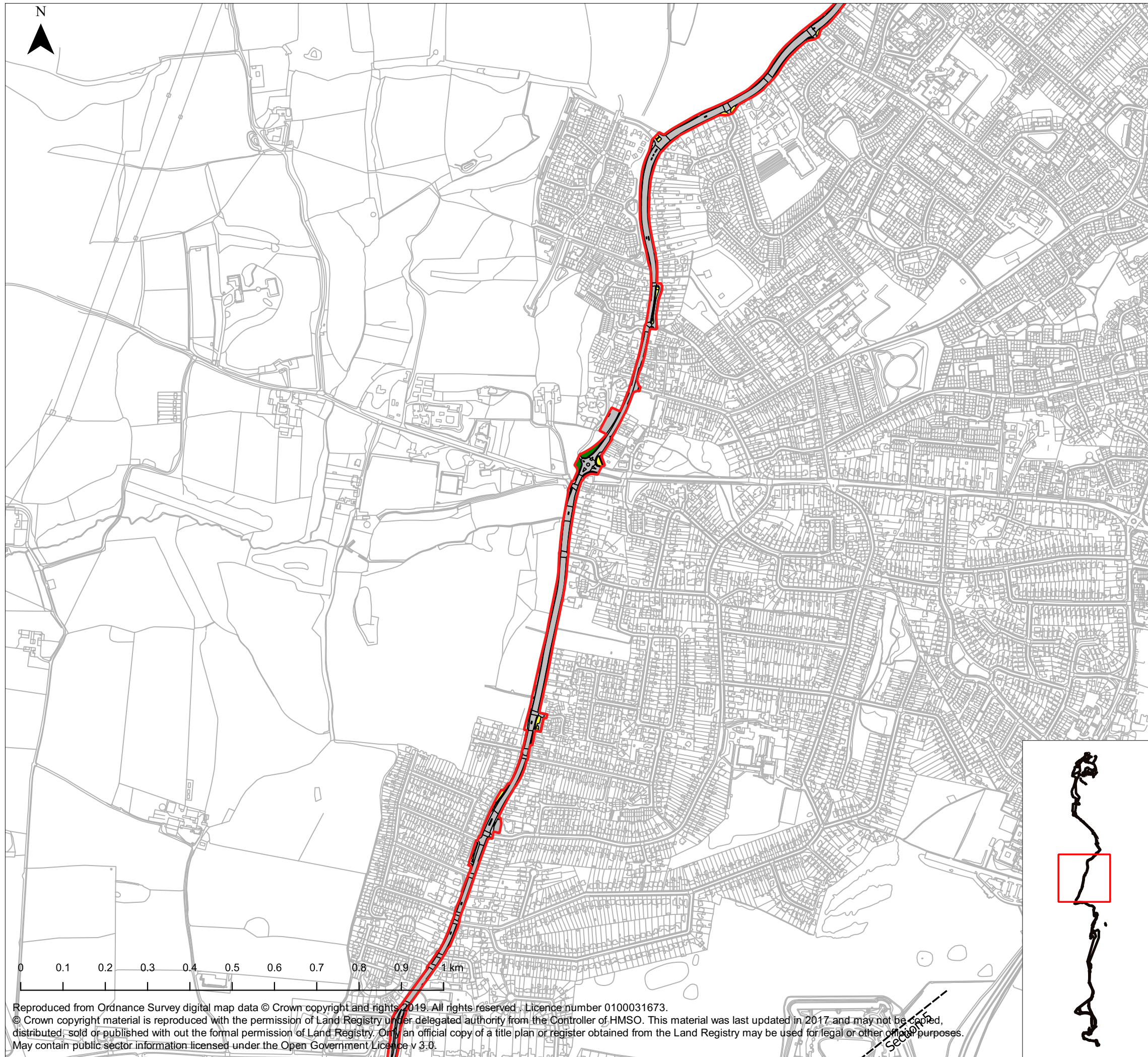

**Legend**

	Order Limits		Intertidal Mud and Sand
	Broadleaved Woodland		Intertidal Shingle
	Coniferous Woodland		Intertidal Rocks/Boulders
	Mixed Woodland		Saltmarsh
	Dense Scrub		Arable
	Scattered Scrub		Amenity Grassland
	Scattered Broadleaved Trees		Introduced Shrub
	Unimproved Neutral Grassland		Seawall
	Semi-improved Neutral Grassland		Buildings
	Semi-improved Calcareous Grassland		Bare Ground
	Improved Grassland		Hardstanding
	Marshy Grassland		Railway Ballast
	Species-poor Semi-improved Grassland		Allotments
	Running Water		

The Infrastructure Planning (Applications: Prescribed Forms and Procedure) Regulations 2009 – Regulation 5(2)(l)

01	29/10/19	PJ	Original	IE	CM
REV	DATE	BY	DESCRIPTION	CHK	APP

DRAWING STATUS: **FINAL**



WSP House, 70 Chancery Lane, London, WC2A 1AF, UK,  
T+ 44 (0) 020 7314 5000  
wsp.com

CLIENT



PROJECT: **AQUIND Interconnector**

TITLE: **Figure 16.3 - Habitats  
Sheet 4 of 8**

SCALE AT A3: 1:9000	CHECKED: IE	APPROVED: CM
PROJECT NO: EN020022	DESIGNED: PJ	DRAWN: PJ
		DATE: 29/10/19
DRAWING NO: EN020022-ES-16.3-Sheet4	REV NO: 01	

© WSP UK Ltd

Reproduced from Ordnance Survey digital map data © Crown copyright and rights 2019. All rights reserved. Licence number 0100031673.  
© Crown copyright material is reproduced with the permission of Land Registry under delegated authority from the Controller of HMSO. This material was last updated in 2017 and may not be copied, distributed, sold or published with out the formal permission of Land Registry. Only an official copy of a title plan or register obtained from the Land Registry may be used for legal or other official purposes.  
May contain public sector information licensed under the Open Government Licence v 3.0.